

# General Information

Regular: ₩10,000  
 Discount: ₩8,000 Foreigner  
 Special: ₩4,000 Visitor aged between 3 and 13  
 Visitors after 6:10pm (Dec.-Mar.)  
 Visitors after 7:10pm (Apr.-Nov.)

\*Free Entrance: Child aged 36 months and under  
 \*Round-trip ferry fare & tax included.

Zip-wire: ₩38,000 Entrance fee to Nami Island is included in fare.  
 \*Hours of Operation - 09:00~19:00 (Apr.-Oct.) / 09:00~18:00 (Nov.-Mar.)  
 \*Zip-wire operations may cease without prior notice due to bad weather.  
 (rain, snow, heavy winds, etc.)  
 \*T. 031-582-8091

07:30 ~ 09:00 Every 30 minutes after first ferry at 07:30  
 departure - Gapyeong Wharf

09:00 ~ 18:00 Every 10-20 minutes

18:00 ~ 21:40 Every 30 minutes until last ferry at 21:40  
 departure - Gapyeong wharf

**Short-term Passport : ₩35,000**  
 \*Offers unlimited access to Naminara Republic for passport holder for 1 year.  
**Dual Passport : ₩50,000**  
 \*Offers unlimited access to Naminara Republic and Tamnara Republic for passport holder for 1 year.

**UNICEF Charity Train : ₩3,000 (one way)**  
 \*Boarding Point: Nami Wharf Train Station / Central Train Station

**Bicycle**  
 Single: ₩4,000 (for 30 min.) / ₩7,000 (for 1 hr.)  
 Couple: ₩8,000 (for 30 min.) / ₩14,000 (for 1 hr.)  
 Family-Serve: ₩15,000 (for 30 min.)  
 Electric Tri-way: ₩10,000 (for 30 min.) / ₩18,000 (for 1 hr.)  
 Sky-bike: ₩2,000 (12 years old and under)  
 ₩3,000 (13 years old and over)  
 \*T. 031-582-0144/8292 (Bike Center)

**Electric Car-Tour Bus : ₩5,000 (1 person)**  
 \*20 min. tour  
 \*Boarding Point: Opposite the Tourism Bureau

**Motorboat : ₩40,000 (5 persons)**  
 \*T. 031-581-9991

**Forest Adventure Treego : ₩20,000 (all-inclusive)**  
 Forest Zip-line: ₩10,000 / Forest Trampoline: ₩10,000  
 \*Venue: Treego Village T. 031-582-8091

**Baby Stroller : ₩3,000 / Wheelchair : Free**  
 \*T. 031-580-8154 (Tourism Bureau)

- Discounted admission charge for foreigners (₩8,000)
- Exclusive FAST TRACK use of ferry
- One free drink for Tour Guide License Holder at Guide Lounges (Bookcafé·Snow Café)
- Islamic Prayer Room (Musolla)
- Certified Halal Restaurant (Asian Family Restaurant Dongmoon)

**Shuttle Bus**  
 Insa-dong / Namdaemun-Myeong-dong ↔ Nami Island (run daily)  
 Direct Shuttle Bus (Mon-Sun)

- Seoul Insa-dong - 09:30  
 Nearby the West Gate of Tapgol Park
- Seoul Namdaemun - 09:30  
 Sungnyemun Square Bus Stop in front of Namdaemun Market
- Seoul Myeong-dong - 09:45  
 Back Alley of Shinsegae Department Store (Main)
- Nami Island - 16:00  
 Parking lot in front of the ticket office

Adult: ₩15,000 (round trip) / ₩7,500 (one way)  
 Child: ₩13,000 (round trip) / ₩6,500 (one way)  
 \*Child: aged between 24 months and 12 years  
 \*Reservation: T. 02-753-1247~8

**Car - Using Navigation**  
 Address Search: 1024, Bukhangangbyeon-ro, Gapyeong-eup, Gapyeong-gun, Gyeonggi-do, Korea  
 Name Search: Nami Island Ticket Office / Nami Island Gapyeong Wharf  
 \*Parking fee: ₩4,000 (for a day)

**Train**  
 Gyeongchun Line Sangbong → Gapyeong Station (about 50 min.)  
 Chuncheon → Gapyeong Station (about 28 min.)  
 ITX-Cheongchun Yongsan → Gapyeong Station (about 60 min.)  
 Cheongnyangni → Gapyeong Station (about 42 min.)  
 Chuncheon → Gapyeong Station (about 20 min.)  
 \*Gapyeong Station~Nami Island: 1.9Km (on foot: 20 min. / by car: 5 min.)  
 Tanaline Gapyeong Station ↔ Nami Island  
 Automatic Bicycle Rental Service  
 \*Operation Hours - 09:00~18:00

General Directory 031-580-8114  
 Tourism Bureau 031-580-8153 / 8154  
 (Safety accident-Report of missing child-Lost and Found Center)  
 Customer Service Center 031-580-8151  
 Nami Island Seoul Center 02-753-1245~6  
 The Song Island Foundation 031-580-8016 (Inquiries for Exhibitions · Festivals)  
 www.namism.com / www.naminara.com

# Nature & Gardens



Eco Farm Yeonryeonji Pond  
 Baekpungmilwon Maple Garden  
 Dodamsambong Garden  
 Metasequoia Lane  
 Water Garden Swimming Pool  
 Iseul Recycling Garden  
 Ginkgo Tree Lane  
 Jeonggwan Baekryeonji Pond  
 Yuyeongji Pond  
 Hut Bridge  
 Lovers' Woods  
 Changgyeongwon Garden  
 Bungalow Row Riverside Path

When spring comes,  
 Nami Island is covered in flowers,  
 In summertime, the river winds blow  
 through the shady woods.  
 In autumn, the fallen leaves carpet the earth,  
 While in winter the island is transformed into  
 a world of icicles and snow.

This 460,000 square meter island,  
 embroidered with breathtaking gardens and woods,  
 Is where the walking paths greet the sunrise and sunset.  
 These are the most beautiful gifts  
 that Nami Island gives to her visitors.



Eco Farm Yeonryeonji Pond | Iseul Recycling Garden | Water Garden Swimming Pool | Jeonggwan Baekryeonji Pond  
 Baekpungmilwon Maple Garden | Metasequoia Lane | Ginkgo Tree Lane | Bungalow Row Riverside Path

# Cultural Activities

## Activities & Programs

Our hands-on activities and environmental education programs are open to both families and groups.

### Nami Island Handicraft Studio

Our offerings run the gamut from fun and simple clay crafts to artistic glass blowing.  
 T. 031-580-8199

### Picture Book Library

With access to books virtually everywhere, Nami Island is known as a library in the woods to adults and a playground with books to children.  
 T. 031-580-8060

### Nami EcoSchool

Nami Island's "mini-school", the Eco School, provides educational experiences focused on environmental issues.  
 T. 031-580-8123

### Greenshop Hands-on Learning Center

Paper Making with natural resources from Nami Island.  
 T. 031-581-0321

## Festivals, Exhibitions & Performances

Nami Island is home to a variety of cultural events including exhibitions and performances. Consider us to be a 365-day-a-year festival!



The Song Museum | Weekend Performances | Works by International Artists | Nami Concours



NAMINARA REPUBLIC

영어 ENGLISH

Situated 63km from Seoul in the middle of the Han River, Nami Island looks like a leaf floating gracefully on top of Cheongpyeong Lake.

The island has an area of 460,000m<sup>2</sup> and a circumference of 5km. Formed with pebbles and sand, there are no mountains in the island, but there are trees tall enough to touch the sky. Wide grassy gardens where ostriches, rabbits, squirrels, ducks and countless types of birds flourish. Nami Island is a place where not only nature but also human beings can coexist.

Nami Island was named after General Nami, a notable figure in Korean history who courageously fought in battles but died at the age of 26.

Seasonal rain used to transform this land into an island, and with the construction of Cheongpyeong dam, it is now an island all year long. In 1965, thousands of trees were planted by Mr. Byeong-Do Minn.

Today Nami Island is a place for rest and relaxation. Human beings, animals and trees share peace, love and harmony far away from crowds and civilization.



# Welcome To Naminara Republic



## Main Facility

- |  |  |  |
|--|--|--|
|  |  |  |
|  |  |  |
|  |  |  |
|  |  |  |
|  |  |  |
|  |  |  |

As Nami Island is a Unicef Child-Friendly Park, smoking is only allowed in designated area.

Years ago Nami Island declared its cultural independence and became Naminara Republic. We are a micro-nation and our exports are mainly imagination and fairy tales.



National Flag    Commemorative Stamps    Currency 'Nami Tongbo'

## Restaurants & Cafés

In the Naminara Republic we offer a wide variety of different cuisines and dining experiences to suit the tastes of our myriad of visitors.



**Nammoon (Korean)**  
Authentic Korean food prepared with only the freshest ingredients.  
T. 031-580-8055



**Dongmoon (Asian)**  
Asian-inspired menu items appeal to our guests from this region.  
T. 031-580-8099/8081



**Seomhyanggi**  
Local specialty food from Chuncheon, Dak-galbi (Spicy grilled chicken)  
T. 031-580-8054



**Gomok**  
A restaurant & café in the woods  
T. 031-580-8053



**Di Matteo (Italian)**  
Traditional oven-baked Napoli-style pizzas highlight the menu here.  
T. 031-582-8822



**Nami Island Bookcafé (Guide Lounge)**  
Designed to offer a bit of rest for both parents and children alike, Bookcafé is a place to enjoy coffee and dessert.  
T. 031-580-8098



**Swing Café**  
Enjoy a warm cup of tea and music while appreciating the dazzling landscapes of Nami Island.  
T. 031-580-8020



**Snow Café**  
Visitors stop by here for Nami Island's famous snowman cakes and cooling ice flake sundaes.  
T. 031-581-5701



**Sonata Café (Guide Business Center)**  
The Sonata café offers unique seasonal specialties, such as snowman-shaped hotteok (pancake filled with brown sugar) and shaved-ice with hotteok.  
T. 031-580-8131



**May Café / Artshop / Snowman**  
Home-made fresh drinks and snacks, Lovely Nami Snowman & friends.  
T. 031-580-8017/8019

## Hotel Jeonggwanru

Starlight, Moonlight, The early morning mist from the river;

All these are included in a stay at the Hotel Jeonggwanru. Share this experience, With someone you love.

### Main Building

This boutique hotel and Main Building of the Hotel Jeonggwanru complex features guestrooms decorated by different artists including painters, craft artists, writers and even singers—each of whom added his or her own distinctive touches. The hotel offers rooms for from two to four persons with either beds or Korean-style heated floors(ondol). On return visits you may also reserve your favorite room.

※Fare: ₩97,000~169,000

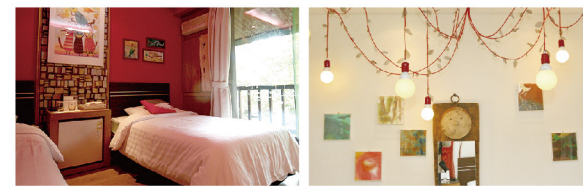

### Bungalows & Cottages

Our bungalows and cottages are suited for either couple, family or group stays. Located on the quieter, western portion of the island, each season offers a different experience for guests.

※Bungalows: ₩160,000~380,000 | Cottages: ₩119,000~149,000



Reservations · Reception: T. 031-580-8000

### Coffee Shop Islana

Enjoy breakfast in the morning or later in the day sip your beverage as you admire the gardens located in the rear of the hotel.



T. 031-580-8100

### Banquet Facilities

Nami Island can provide the perfect room and catering for your event. Imagine how your guests will enjoy Nami's natural setting as well as a range of menu choices that could include an outdoor BBQ, high quality buffet or a menu that you design in consultation with our experts. Our facilities can accommodate any group from 30 to 700 persons.



### Event Facilities

Why not hold your next seminar, gathering or lecture on Nami Island? Our facilities can accommodate up to 250 guests in your choice of room/setting. Support facilities includes everything that you may need including sound equipment, beam projector, etc.

